



PATTOM THANUPILLAI MEMORIAL COLLEGE OF EDUCATION

Maruthoorkonam, Kottukal P.O., Balaramapuram, Thiruvananthapuram, Kerala - 695501
Phone : 0471-2267420

(Recognised by : NCTE and Affiliated to Kerala University)

Criteria – 2 Honoring Student Diversity

2.2	Student Performance and Learning Outcomes
2.2.1	Assessment process is in place at entry level to identify different learning needs of students and their level of readiness to undergo professional education programme and also the academic support provided to student



PATTOM THANUPILLAI MEMORIAL COLLEGE OF EDUCATION

Maruthoorakonam, Kottukal P.O., Balaramapuram, Thiruvananthapuram, Kerala - 695501

Phone : 0471-2267420

(Recognised by : NCTE and Affiliated to Kerala University)

Primary Perspective Test (PPT) Scores

2022-23

Sl. No.	Reg.No	Name	General English Comprehension	Teaching and Learning	Logical and Analytical Reasoning	General Awareness.	Total
			25	25	25	25	
1	16522377001	AKHIL C R	22	16	23	21	82
2	16522377002	ALA ABDUL JABAB	23	14	24	22	83
3	16522377003	APARNA SUKUMAR	24	16	24	22	86
4	16522377004	ARCHANA S	23	22	23	22	90
5	16522377005	ARCHITHA N S	20	13	22	20	75
6	16522377006	JOEMOL J	21	12	23	14	70
7	16522377007	JOEMOL S L	23	19	22	20	84
8	16522377008	LEKSHMI J S	24	18	22	20	84
9	16522377009	MALAVIKA KRISHNAN	22	15	22	14	73
10	16522377010	REVATHY V S	24	23	24	24	95
11	16522377011	SARANYA S	23	13	23	20	79
12	16522377012	SHILPA S NAIR	22	10	23	14	69
13	16522377013	SONIA R S	15	7	20	20	62
14	16522377014	SREEJA S D	22	20	22	21	85
15	16822377001	ADITHYA V S	22	19	23	20	84
16	16822377002	ANILA G.K	21	17	22	22	82
17	16822377003	HARITHA H C	22	20	22	20	84
18	16822377004	LINUKUMAR Y B	24	24	24	24	96
19	16822377005	NANDHANA B S	20	22	22	20	84
20	16822377006	RESHMA S C	23	21	24	20	88
21	16822377007	SAYANA P V	22	22	23	20	87
22	16922377001	ANJU K J	23	17	23	20	83
23	16922377002	HARISANKAR P L	23	13	23	14	73
24	16922377003	JJINA BABU	22	19	23	20	84
25	16922377004	RAJESWARI G P	21	19	22	18	80
26	16922377005	SUDHINA S S	23	17	24	18	82
27	16922377006	TEENA VIJAYAN S	22	19	23	18	82
28	18022377001	ARCHANA BIJUKUMAR	23	21	24	14	82
29	18022377002	JOMON U	22	21	22	18	83
30	18022377003	KAVITHA P S	23	22	22	18	85
31	18022377004	REVATHY JAYAKUMAR P	22	22	24	23	91
32	18022377005	SNEHA S	23	14	24	18	79



PATTOM THANUPILLAI MEMORIAL COLLEGE OF EDUCATION

Maruthoorakonam, Kottukal P.O., Balaramapuram, Thiruvananthapuram, Kerala - 695501

Phone : 0471-2267420

(Recognised by : NCTE and Affiliated to Kerala University)

Primary Perspective Test (PPT) Scores

2022-23 cont.....

33	18022377006	SURABHI S S	20	13	20	22	75
34	18122377001	ABHIRAMI S M	15	16	15	22	68
35	18122377002	AKHIL T	15	15	20	22	72
36	18122377003	ANCY A ANTONY	15	18	20	14	67
37	18122377004	FATHIMA S	23	14	15	22	74
38	18122377005	MAHIMA S R	20	9	15	22	66
39	18122377006	VISHALINI N A	15	8	15	22	60
40	18222377001	AKHILA S	22	22	24	21	89
41	18222377002	ANGEL ANNA S	20	6	20	23	69
42	18222377003	ASWATHY J S	20	3	18	20	61
43	18222377004	CHANDANA P R	20	7	23	24	74
44	18222377005	DIVYA G S	20	10	18	21	69
45	18222377006	GOWRI S L	20	16	22	21	79
46	18222377007	GREESHMA GIRI	20	17	20	21	78
47	18222377008	KAVYA CHANDRAN	23	22	22	18	85
48	18222377009	MARY PAULLIL	22	22	24	23	91
49	18222377010	SARATH S DHARAN	23	14	24	18	79
50	18222377011	SIDHARTH S M	20	13	20	22	75
51	18222377012	SWATHY KRISHNA V J	15	16	15	22	68
52	19022377001	AFIYA A F	20	7	23	24	74
53	19022377002	AKHILA SURESH S	20	10	18	21	69
54	19022377003	MARY AJEESHA	20	16	22	21	79
55	19022377004	SHAINU S	20	17	20	21	78



Dr. Anu Krishnan R
Principal-in-charge,
P.T.M College of Education,
Kottukal P.O., Maruthoorakonam
Balaramapuram, Tvpm - 695501



PATTOM THANUPILLAI MEMORIAL COLLEGE OF EDUCATION

Maruthoorkonam, Kottukal P.O., Balaramapuram, Thiruvananthapuram, Kerala - 695501

Phone : 0471-2267420

(Recognised by : NCTE and Affiliated to Kerala University)

Graphical Representation on Students' Performance



PATTOM THANUPILLAI MEMORIAL COLLEGE OF EDUCATION

Maruthoorkonam, Kottukal P.O., Balaramapuram, Thiruvananthapuram, Kerala - 695501

Phone : 0471-2267420

(Recognised by : NCTE and Affiliated to Kerala University)

GRAPHICAL REPRESENTATION OF STUDENTS PERFORMANCE IN PRIMARY PERSPECTIVE TEST (PPT) SCORES

2022-23

Graphical Representation of students performance in General English Comprehension

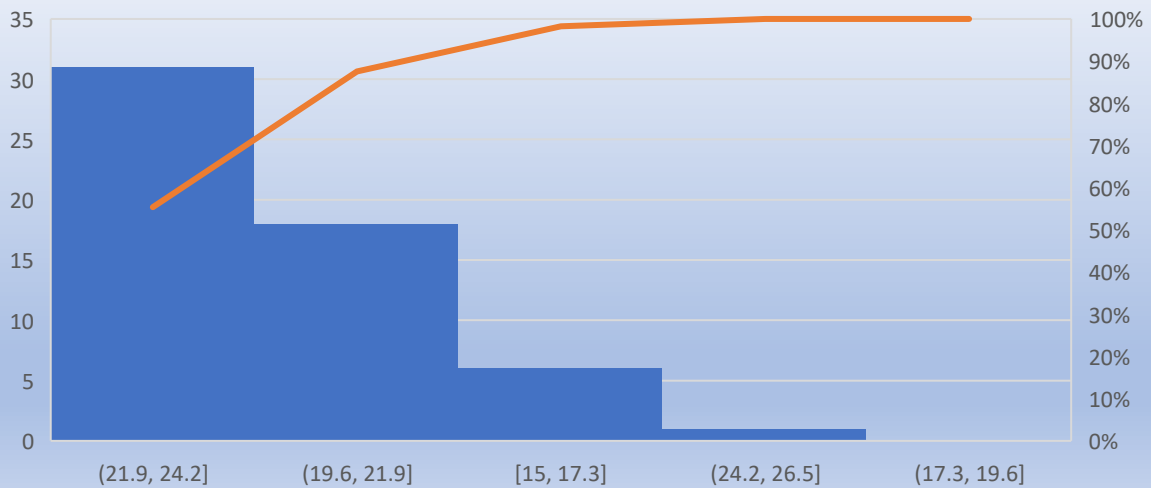

Graphical Representation of students performance in Teaching and Learning

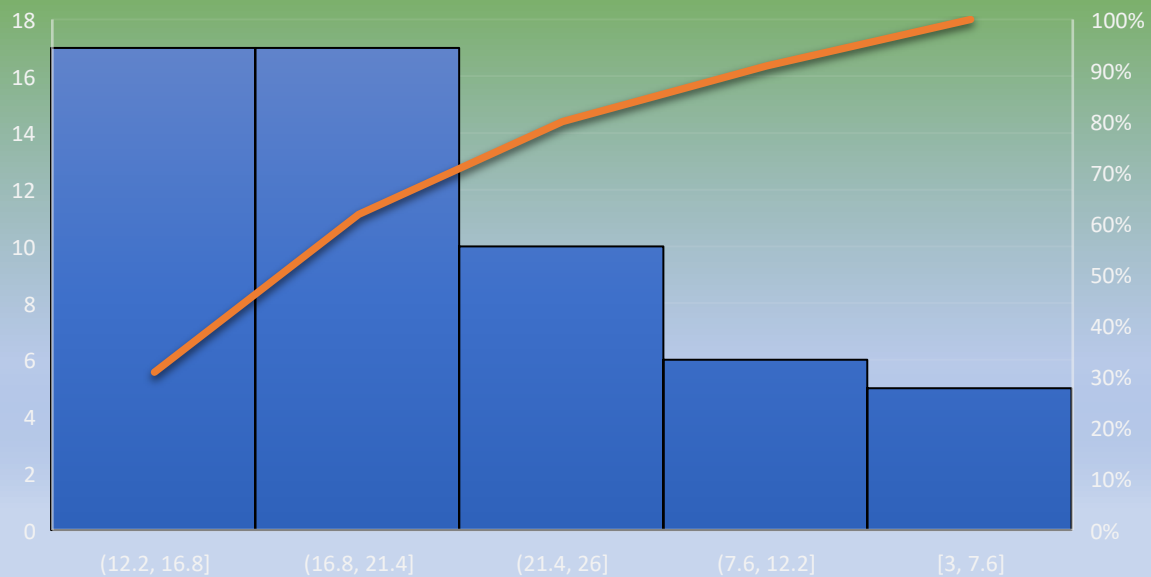



PATTOM THANUPILLAI MEMORIAL COLLEGE OF EDUCATION

Maruthoorakonam, Kottukal P.O., Balaramapuram, Thiruvananthapuram, Kerala - 695501

Phone : 0471-2267420

(Recognised by : NCTE and Affiliated to Kerala University)

Graphical Representation of students performance in Logical and Analytical Reasoning

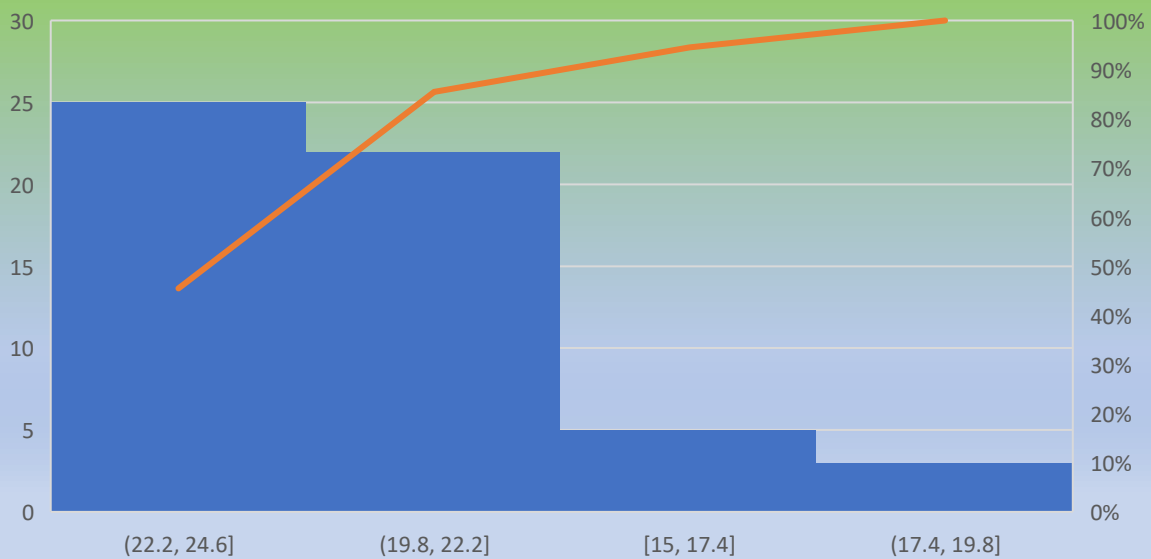

Graphical Representation of students performance in General Awareness

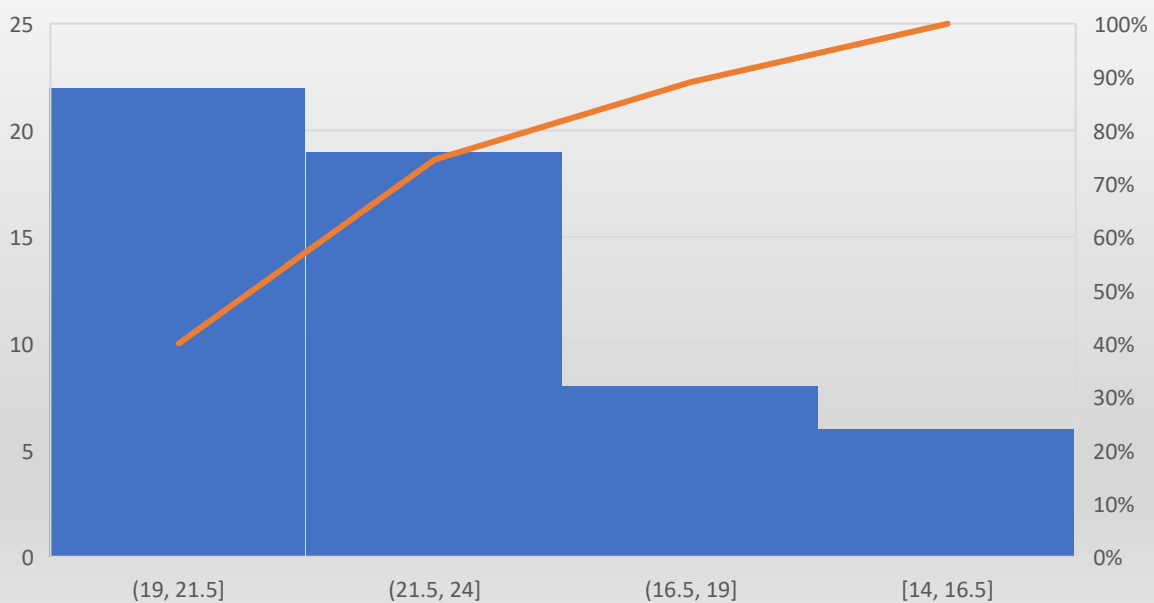



PATTOM THANUPILLAI MEMORIAL COLLEGE OF EDUCATION

Maruthoorkonam, Kottukal P.O., Balaramapuram, Thiruvananthapuram, Kerala - 695501

Phone : 0471-2267420

(Recognised by : NCTE and Affiliated to Kerala University)

SAMPLE ANSWER SHEETS OF PRIMARY PERSPECTIVE TEST

2022

P.T.M.COLLEGE OF EDUCATION

MARUTHOORKONAM, Kottukal P.O.,

PRIMARY PERSPECTIVE TEST (PPT)- 2022

Name: ASWATHY 15

Optional: PHYSICAL SCIENCE Date: 12-11-2022

Section I

General English Comprehension

Read the score board carefully and answer the following questions:

Batsman	Runs Scored	Balls Faced
Shewag	48	22
Tendulkar	60	62
Kaif	22	40
Dravid	82	90
Irfan Pathan	12	15

1. How many runs have been scored totally by these five players? 224 ✓
2. Who has scored the highest number of runs? Dravid ✓
3. Name the two opening batsman. Shewag and Tendulkar ✓
4. The one who had scored the fastest is Shewag ✓
5. Which player has faced the least number of balls? Irfan Pathan ✓

Section II

Logical and Analytical reasoning

Complete the following:

1. B, F, J, P : _____ a) U b) V c) W d) X e) Y ✓
2. 1, 8, 27, 64, 125 a) 101 b) 120 c) 125 d) 136 e) 196 ✓
3. C3, H8, O15, X24 a) X24 b) I35 c) T26 d) J35 e) V48 ✓
4. Darkness:Light, Ignorance:? a) Sun b) Genius c) scholar d) Knowledge e) Intelligence ✓
5. ACE:BDF, RTV: _____ a) SVW b) SUV c) SUW d) SVU e) SWV ✓



PATTOM THANUPILLAI MEMORIAL COLLEGE OF EDUCATION

Maruthoorakonam, Kottukal P.O., Balaramapuram, Thiruvananthapuram, Kerala - 695501

Phone : 0471-2267420

(Recognised by : NCTE and Affiliated to Kerala University)

Section III

Educational and General Awareness

Choose the best answer:

1. A is the father of B, but B is not the daughter of A. What is B to A?

- a) Uncle b) Father c) Brother d) Grandpa ✓

2. World AIDS Day is celebrated on ____

- a) June 1st b) December 1st c) July 1st d) October 1st ✓

3. New Education Policy was lastly formulated in the year ____

- a) 2018 b) 2019 c) 2020 d) 2021 ✓

4. Which state was formerly known as Mysore?

- a) Karnataka b) Tamilnadu c) Maharashtra d) Madhya Pradesh ✓

5. The words Satyameva Jayate was taken from ____

- a) Ramayana b) Mahabaratha c) Rig veda d) Mundaka Upanishada ✓

Section - IV

Teaching Learning and the School

Choose the best answer:

1. National Talent Search examination is conducted by ____

- a) CBSE b) NCERT c) NIEPA d) MHRD ✓

2. Elementary education covers the age group ____

- a) 10 b) 11 c) 12 d) 14 ✓

3. Purpose of early childhood education is ____

- a) Emphasize teaching b) Provide meals c) relieve parents ✓

d) Improve abilities and prepare school readiness

4. Career guidance should begin in ____

- a) Kinder garden b) Forth grade c) High school d) When child begins to ✓

ask questions

5. After a lesson is taught, the teacher's lesson plan should be ____

- a) Thrown away b) filed for next year c) sent to the supervisor d) annotated ✓



Dr. Anu Krieban R
Principal-in-charge,
P.T.M. College of Education,
Kottukal P.O., Maruthoorakonam
Balaramapuram, Tvm - 695501



PATTOM THANUPILLAI MEMORIAL COLLEGE OF EDUCATION

Maruthoorkonam, Kottukal P.O., Balaramapuram, Thiruvananthapuram, Kerala - 695501

Phone : 0471-2267420

(Recognised by : NCTE and Affiliated to Kerala University)

P.T.M.COLLEGE OF EDUCATION

MARUTHOORKONAM, Kottukal P.O.,

PRIMARY PERSPECTIVE TEST (PPT)- 2022

Name: *Aschana S*

Optional: *English*

Date: *12-11-2022*

Section I

General English Comprehension

Read the score board carefully and answer the following questions:

Batsman	Runs Scored	Balls Faced
Shewag	48	22
Tendulkar	60	62
Kaif	22	40
Dravid	82	90
Irfan Pathan	12	15

1. How many runs have been scored totally by these five players? *224* ✓
2. Who has scored the highest number of runs? *Dravid* ✓
3. Name the two opening batsman. *Shewag and Tendulkar* ✓
4. The one who had scored the fastest is *Shewag* ✓
5. Which player has faced the least number of balls? *Irfan Pathan* ✓

Section II

Logical and Analytical reasoning

Complete the following:

1. B, F, J, P, _____ a) *U* b) V c) W d) X e) Y ✓
2. 1, 8, 27, 64, *125* a) 101 b) 120 c) 125 d) 136 e) 196 ✓
3. C3, H8, O15, _____ a) *X24* b) 135 c) T26 d) J35 e) V48 ✓
4. Darkness:Light, Ignorance:? a) Sun b) Genius c) scholar d) Knowledge ✓
e) Intelligence
5. ACE:BDF, RTV: *SUV* a) SVW b) SUV c) SUW d) SVU e) SWV ✓



PATTOM THANUPILLAI MEMORIAL COLLEGE OF EDUCATION

Maruthoorakonam, Kottukal P.O., Balaramapuram, Thiruvananthapuram, Kerala - 695501

Phone : 0471-2267420

(Recognised by : NCTE and Affiliated to Kerala University)

Section III

Educational and General Awareness

Choose the best answer:

1. A is the father of B, but B is not the daughter of A. What is B to A?

- a) Uncle b) Father c) Brother d) Grandpa ✓

2. World AIDS Day is celebrated on ____

- a) June 1st b) December 1st c) July 1st d) October 1st ✓

3. New Education Policy was lastly formulated in the year ____

- a) 2018 b) 2019 c) 2020 d) 2021 ✓

4. Which state was formerly known as Mysore?

- a) Karnataka b) Tamilnadu c) Maharastra d) Madhya Pradesh ✓

5. The words Satyameva Jayate was taken from ____

- a) Ramayana b) Mahabaratha c) Rig veda d) Mundaka Upanishada ✓

Section - IV

Teaching Learning and the School

Choose the best answer:

1. National Talent Search examination is conducted by ____

- a) CBSE b) NCERT c) NIEPA d) MHRD ✓

2. Elementary education covers the age group ____

- a) 10 b) 11 c) 12 d) 14 ✓

3. Purpose of early childhood education is ____

- a) Emphasize teaching b) Provide meals c) relieve parents ✓

d) Improve abilities and prepare school readiness

4. Career guidance should begin in ____

- a) Kinder garden b) Forth grade c) High school d) When child begins to ✓

ask questions

5. After a lesson is taught, the teacher's lesson plan should be ____

- a) Thrown away b) filed for next year c) sent to the supervisor d) annotated ✓



Dr. Anu Krishnan R
Principal-in-charge,
P.T.M College of Education,
Kottukal P.O., Maruthoorakonam
Balaramapuram, Tpm - 695501



PATTOM THANUPILLAI MEMORIAL COLLEGE OF EDUCATION

Maruthoorkonam, Kottukal P.O., Balaramapuram, Thiruvananthapuram, Kerala - 695501

Phone : 0471-2267420

(Recognised by : NCTE and Affiliated to Kerala University)

P.T.M.COLLEGE OF EDUCATION

MARUTHOORKONAM, Kottukal P.O.,

PRIMARY PERSPECTIVE TEST (PPT)- 2022

Name: Jomon U

Option: Mathematics Date: 12-11-2022

Section I

General English Comprehension

Read the score board carefully and answer the following questions:

Batsman	Runs Scored	Balls Faced
Shewag	48	22
Tendulkar	60	62
Kaif	22	40
Dravid	82	90
Irfan Pathan	12	15

1. How many runs have been scored totally by these five players? 224 ✓
2. Who has scored the highest number of runs? Dravid ✓
3. Name the two opening batsman. Shewag and Tendulkar ✓
4. The one who had scored the fastest is Shewag ✓
5. Which player has faced the least number of balls? Irfan Pathan ✓

Section II

Logical and Analytical reasoning

Complete the following:

1. B, F, J, P, _____ a) U b) V c) W d) X e) Y ✓
2. 1, 8, 27, 64, 125 a) 101 b) 120 c) 125 d) 136 e) 196 ✓
3. C3, H8, O15, _____ a) X24 b) I35 c) T26 d) J35 e) V48 ✓
4. Darkness:Light, Ignorance: ? a) Sun b) Genius c) scholar d) Knowledge ✓
e) Intelligence
5. ACE:BDF, RTV: SUW a) SVW b) SUV c) SUW d) SVU e) SWV ✓



PATTOM THANUPILLAI MEMORIAL COLLEGE OF EDUCATION

Maruthoorakonam, Kottukal P.O., Balaramapuram, Thiruvananthapuram, Kerala - 695501

Phone : 0471-2267420

(Recognised by : NCTE and Affiliated to Kerala University)

Section III

Educational and General Awareness

Choose the best answer:

1. A is the father of B, but B is not the daughter of A. What is B to A?

- a) Uncle b) Father c) Brother d) Grandpa ✓

2. World AIDS Day is celebrated on _____

- a) June 1st b) December 1st c) July 1st d) October 1st ✓

3. New Education Policy was lastly formulated in the year _____

- a) 2018 b) 2019 c) 2020 d) 2021 ✓

4. Which state was formerly known as Mysore?

- a) Karnataka b) Tamilnadu c) Maharastra d) Madhya Pradesh ✓

5. The words Satyameva Jayate was taken from _____

- a) Ramayana b) Mahabaratha c) Rig veda d) Mundaka Upanishada ✓

Section - IV

Teaching Learning and the School

Choose the best answer:

1. National Talent Search examination is conducted by _____

- a) CBSE b) NCERT c) NIEPA d) MHRD ✓

2. Elementary education covers the age group _____

- a) 10 b) 11 c) 12 d) 14 ✓

3. Purpose of early childhood education is _____

- a) Emphasize teaching b) Provide meals c) relieve parents ✓

d) Improve abilities and prepare school readiness

4. Career guidance should begin in _____

- a) Kinder garden b) Forth grade c) High school d) When child begins to ✓

ask questions

5. After a lesson is taught, the teacher's lesson plan should be _____

- a) Thrown away b) filed for next year c) sent to the supervisor d) annotated ✓



Dr. Anu Kribian R
Principal-in-charge,
P.T.M. College of Education,
Kottukal P.O., Maruthoorakonam,
Balaramapuram, Tpm - 695501